



355 Bayview Dr., Amityville, N.Y. 11701

Badging3000 License Agreement & Activation Instructions

Runtime License #	
Designer License #	

LICENSE AND RESTRICTIONS

1. All EPIBUILDER® software enclosed with this product (the “Software”) is licensed, not sold, to you solely for your own internal business use, in object code form, under the terms of your agreement with the licensor of this product (the "Agreement"). and Imageware Systems, Inc. IWS reserves all rights not expressly granted to you. You may own the disks or other media on which the Software is delivered, but IWS and its licensors retain all title and ownership of the Software and related documentation.
2. You may not distribute, sublicense, lease or otherwise make the Software available to any third party. You may not reverse engineer, decompile or disassemble the Software or any part thereof. If you transfer any copy, modification, or merged portion of the Software to another party, your license shall automatically terminate.
3. You may not copy or reproduce the Software for any purpose except to make one (1) archival copy of the Software, in machine readable or printed form, for backup or demonstration purposes, in support of your use of the Software on a single computer. You must reproduce and include all copyright notices and any other proprietary notices on the backup copy of the Software.
4. Any portion of the Software merged into or used in conjunction with other software will continue to be the property of IWS and subject to these terms and conditions. You must reproduce and include IWS's copyright and any other proprietary notice on any portion merged in or used in conjunction with another software. You may not remove or alter any copyright or proprietary notices on the Software.

TERMINATION

The license granted to you is effective until terminated. You may terminate it at any time by returning the Software to IWS together with all copies, modifications, and merged portions in any form. IWS may also terminate this Agreement, and the license granted thereunder, without notice to you if you fail to comply with any term or condition of this Agreement. You agree upon such termination to immediately cease using the Software and return the Software to IWS together with all copies, modifications, and merged portions in any form. Termination by IWS shall be without prejudice to any other rights or remedies available to it in law or equity, including injunction and other equitable remedies. The provisions of Sections entitled No Warranty, Limitation of Remedies and Damages, and Export Restrictions shall survive termination of the Agreement.

® “EPIBUILDER” is a registered trademark of ImageWare Systems, Inc.

NO WARRANTY

THE SOFTWARE IS PROVIDED "AS-IS" WITHOUT WARRANTY OF ANY KIND, EXPRESS OR IMPLIED, INCLUDING BUT NOT LIMITED TO THE IMPLIED WARRANTIES OF MERCHANTABILITY AND FITNESS FOR A PARTICULAR PURPOSE, NON-INFRINGEMENT OF RIGHTS OF ANY OTHER PERSON AND THOSE WARRANTIES ARISING BY STATUTE OR FROM A COURSE OF DEALING OR USAGE OF TRADE.

IWS DOES NOT WARRANT THAT THE FUNCTIONS CONTAINED IN THE SOFTWARE WILL MEET YOUR REQUIREMENTS OR THAT THE OPERATION OF THE SOFTWARE WILL BE UNINTERRUPTED OR ERROR-FREE. NO DISTRIBUTOR, DEALER, OR ANY OTHER ENTITY OR PERSON IS AUTHORIZED TO ALTER THIS DISCLAIMER OR THIS AGREEMENT, AND NO SUCH REPRESENTATIVES WILL BIND IWS OR ITS LICENSORS. SHOULD THE SOFTWARE PROVE DEFECTIVE, YOU (AND NOT IWS, ITS LICENSORS, AUTHORIZED COMPANY DISTRIBUTORS OR DEALERS) ASSUME THE ENTIRE COST OF ALL NECESSARY SERVICING, REPAIR OR CORRECTION. SOME STATES DO NOT ALLOW THE EXCLUSION OF IMPLIED WARRANTIES, SO THE ABOVE LIMITATIONS MAY NOT APPLY TO YOU.

LIMITATION OF REMEDIES AND DAMAGES

YOU ASSUME THE ENTIRE RISK AS IT APPLIES TO THE QUALITY AND PERFORMANCE OF THE SOFTWARE. TO THE MAXIMUM EXTENT PERMITTED BY LAW, IN NO EVENT WILL IWS OR ITS LICENSORS BE LIABLE TO YOU OR ANY THIRD PARTY FOR ANY DIRECT, INDIRECT, SPECIAL, CONSEQUENTIAL OR EXEMPLARY DAMAGES WHATSOEVER ARISING OUT OF THE SUPPLY, USE, PERFORMANCE, OR MISPERFORMANCE OF THE SOFTWARE, INCLUDING, WITHOUT LIMITATION, LOSS OF REVENUE OR PROFIT, LOST OR DAMAGED DATA, OR OTHER COMMERCIAL OR ECONOMIC LOSS, EVEN IF THE COMPANY HAS BEEN ADVISED OF THE POSSIBILITY OF SUCH DAMAGES. THE COMPANY'S ENTIRE LIABILITY AND YOUR EXCLUSIVE REMEDY WILL BE TERMINATION OF THIS AGREEMENT. THE MAXIMUM AGGREGATE LIABILITY OF IWS AND ITS LICENSORS SHALL NOT EXCEED THE LICENSE FEE PAID BY YOU FOR THE SOFTWARE. BECAUSE SOME JURISDICTIONS DO NOT ALLOW THE EXCLUSION OR LIMITATION OF LIABILITY FOR CONSEQUENTIAL OR INCIDENTAL DAMAGES, THE ABOVE LIMITATION MAY NOT APPLY TO YOU.

EXPORT RESTRICTIONS

You agree that the Software will not be shipped, transferred or exported into any country or used in any manner prohibited by the United States Export Administration Act or any other export laws, restrictions or regulations (collectively the "Export Laws"). In addition, if the Software is identified as export controlled items under the Export Laws, you represent and warrant that you are not a citizen, or otherwise located within, an embargoed nation (including without limitation Cuba, Iran, Iraq, Libya, North Korea, Syria, Sudan and Serbia) and that you are not otherwise prohibited under the Export Laws from receiving the Software. All rights to use the Software are granted on condition that such rights are forfeited if you fail to comply with the terms of this Agreement.

NOTICE TO U.S. GOVERNMENT END-USERS

The Software (i) was developed at private expense, and no part of it was developed with government funds; and (ii) is a proprietary trade secret of IWS for all purposes, including but not limited to the *Freedom of Information Act*. The Software and documentation are "Commercial Items," as that term is defined at 48 C.F.R. §2.101, consisting of "Commercial Computer Software" and "Commercial Computer Software Documentation," as such terms are used in 48 C.F.R. §12.212 or 48 C.F.R. §227.7202, as applicable. Consistent with 48 C.F.R.

§12.212 or 48 C.F.R. §§227.7202-1 through 227.7202-4, as applicable, the Commercial Computer Software and Commercial Computer Software Documentation are being licensed to U.S. Government end users (a) only as Commercial Items and (b) with only those rights as are granted to all other end users pursuant to the terms and conditions herein. Unpublished-rights reserved under the copyright laws of the United States. ImageWare Systems, 10883 Thornmint Road San Diego, California USA. For U.S. Government End Users, IWS agrees to comply with all applicable equal opportunity laws including, if appropriate, the provisions of Executive Order 11246, as amended, Section 402 of the Vietnam Era Veterans Readjustment Assistance Act of 1974 (38 USC 4212), and Section 503 of the Rehabilitation Act of 1973, as amended, and the regulations at 41 CFR Parts 60-1 through 60-60, 60-250, and 60-741. The affirmative action clause and regulations contained in the preceding sentence shall be incorporated by reference in this Agreement. If the Software was acquired under a GSA Schedule:

- (i) the U.S. Government must refrain from changing or removing any insignia or lettering from the Software that is provided or from producing copies of manuals or disks (except one copy for backup purposes);
- (ii) title to and ownership of the Software and any reproductions thereof shall remain with the Licensor;
- (iii) use of the Software shall be limited to the facility for which it is acquired.

Activating Badging3000

In order to use the Badging3000 photo-badging interface in the CardAccess software, you must first activate the EPIBuilder Run Time and EPIBuilder Designer Licenses. This requires you to have the CardAccess software already installed. You can activate the licenses either via internet or by means of telephone.

The activation process of the two licenses is detailed in separate sections below.

Activating EPIBuilder Run Time License

Following are the steps to activate the Run Time License.

1. Click **Start**→**All Programs**→**EPI Builder Run-Time 6**→**Activate EPI Builder Runtime License** options on your computer.



Fig. 3.1. Choosing 'Activate EPI Builder Runtime License' option.

On clicking, you will see a splash screen (see figure 3.2 below) followed by a dialog box (see figure 3.3) which prompts for the Run Time License Serial Number.

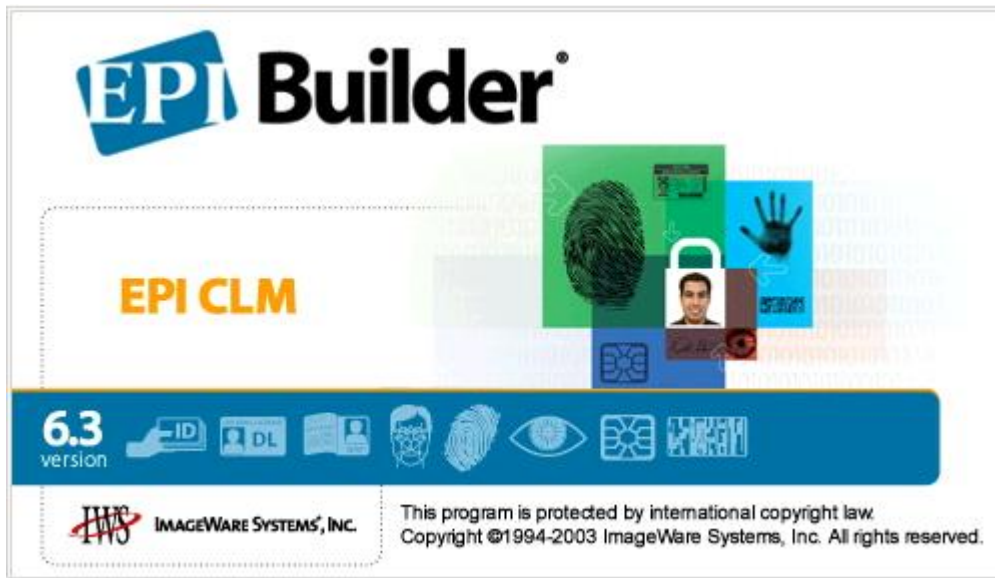

Fig. 3.2. EPI Builder Splash Screen.



Fig. 3.3. Dialog Box prompting for Run Time License Serial Number.

2. Type in the Run Time License **Serial Number** made available to you, and click the **OK** button in the dialog box (figure 3.3).

On clicking OK, you will see the 'Product Activation' dialog (figure 3.4) which offers optional methods for activating Badging3000.



Fig. 3.4. The 'Product Activation' dialog for choosing an activation method.

3. Choose the activation method you prefer, click on the corresponding radio button (in figure 3.4), and then click on **OK** button.

In case you retain the default option **Activate via Internet**, then go to step 4A.

If you select the **Activate by Phone** radio button option, then go to step 4B.

4A. On clicking OK in the 'Product Activation' dialog with the default selection **Activate via Internet** (see figure 3.4), you will see the 'Product Activation via Internet' dialog box (figure 3.5). In this dialog box, you will see the Serial Number you input earlier.

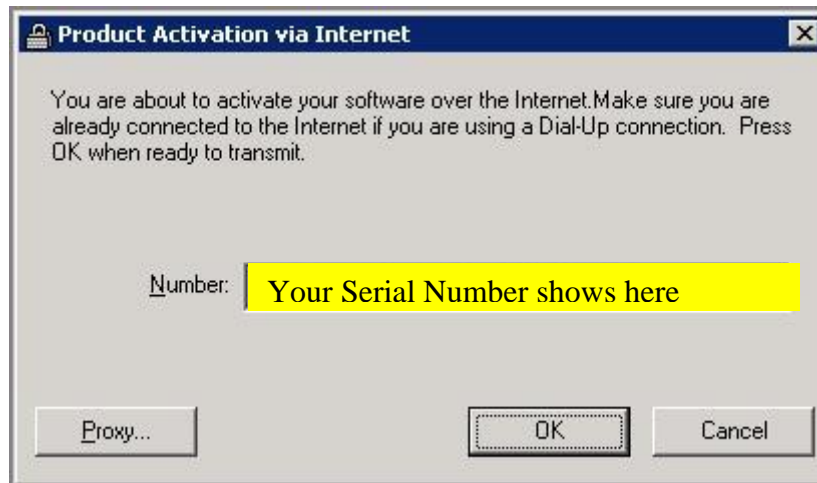

Fig. 3.5. The 'Product Activation via Internet' dialog box showing the Serial Number entered earlier.

If you have an active connection to the internet, click the **OK** button in the 'Product Activation via Internet' dialog box (figure 3.5).

In case your company uses a proxy server, then click on **Proxy** button to enter the Proxy Server information and click the **Ok** button in the 'Proxy Server Setup' dialog box (see figure 3.6 below). You will be taken back to the 'Product Activation via Internet' dialog box (figure 3.5), where you again need to click the **Ok** button.



Fig. 3.6. The 'Proxy Server Setup' Dialog Box.

4B. On clicking OK in the 'Product Activation' dialog (see figure 3.4) with the **Activate by Phone** option selection, you will see the 'Phone Product Activation' dialog box (figure 3.7). In this dialog box, you will see the Serial Number you input earlier, as well as the Activation Request Number.

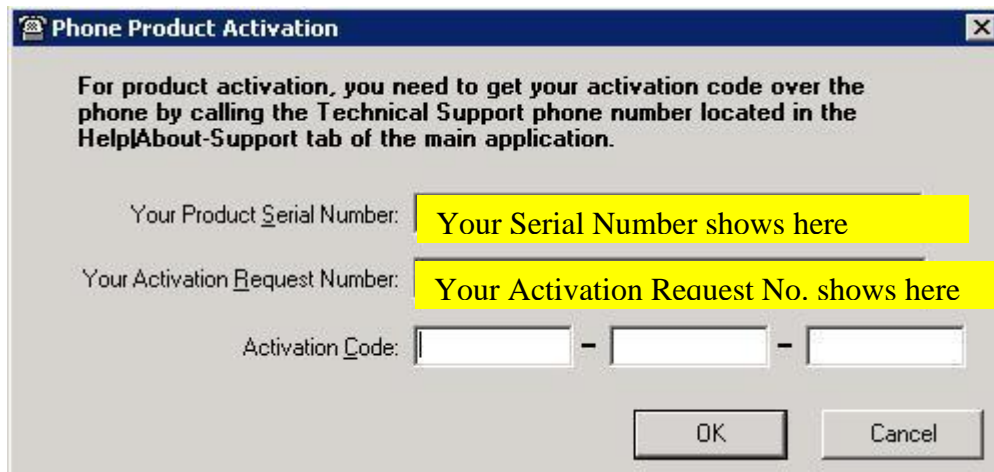

Fig. 3.7. The 'Phone Product Activation' Dialog Box.

You will now have to call the number 1-819-772-7600 Ext. 423 (read the lines in figure 3.7 above) to obtain the activation code, enter that code in the **Activation Code** fields seen in the dialog box (figure 3.7), and then click on **Ok** button.

5. After applying step 4A or 4B, you will see the progress bar for license file creation, followed by the 'Product Registration form' (figure 3.9).



Fig. 3.8. Progress bar for license file creation.

A dialog box titled "Product Registration Form" with a close button (X) in the top right corner. The text "This product requires the following registration information" is displayed at the top. Below this, there are several input fields, each preceded by an asterisk (*):

- * Company Name: [text input field]
- * User Name: [text input field]
- * User Address 1: [text input field]
- User Address 2: [text input field]
- User Address 3: [text input field]
- * User Phone 1: [text input field]
- User Phone 2: [text input field]
- * Email Address: [text input field]
- * OS Platform: [text input field containing "Windows XP Service Pack 2 Build (2600)"]
- * Mandatory Fields: [text input field]

At the bottom right, there are "OK" and "Cancel" buttons.

Fig. 3.9. The Product Registration Form.

6. Enter all the necessary information in the Registration Form, and click on **OK** button.

You will now see the following message box indicating the successful activation of your product.



Fig. 3.10. Message box displayed after successful activation.

7. Click the **Ok** button in the above message box.

You will now see the final message box showing the details of your licensed product.

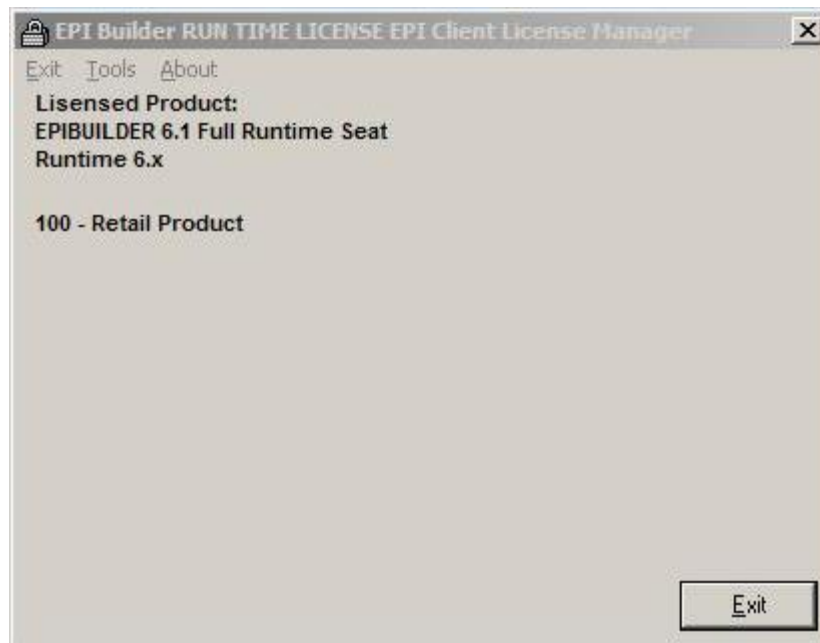

Fig. 3.11. Message box showing the details of the licensed product.

8. Click the **Exit** button in the above message box.

Activating EPIBuilder Designer License

Following are the steps to activate the Designer License.

4. Click **Start**→**All Programs**→**EPI Builder Run-Time 6**→**Activate EPIDesigner License** options on your computer.

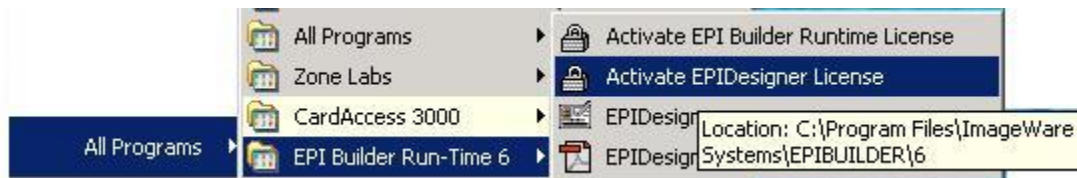

Fig. 4.1. Choosing 'Activate EPIDesigner License' option.

On clicking, you will see a splash screen (see figure 4.2 below) followed by a dialog box (see figure 4.3) which prompts for the EPI Builder Designer License Serial Number.

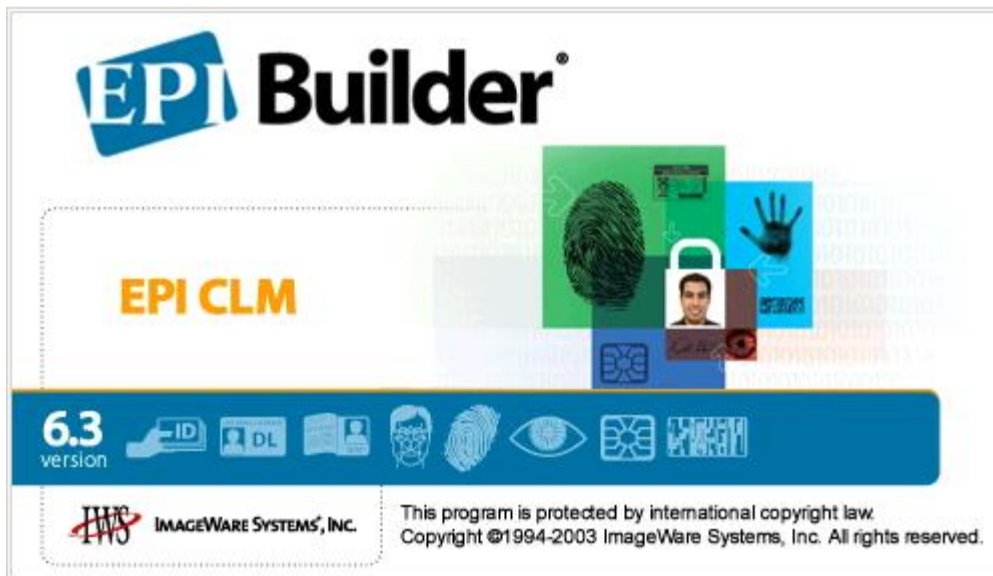

Fig. 4.2. EPI Builder splash screen.

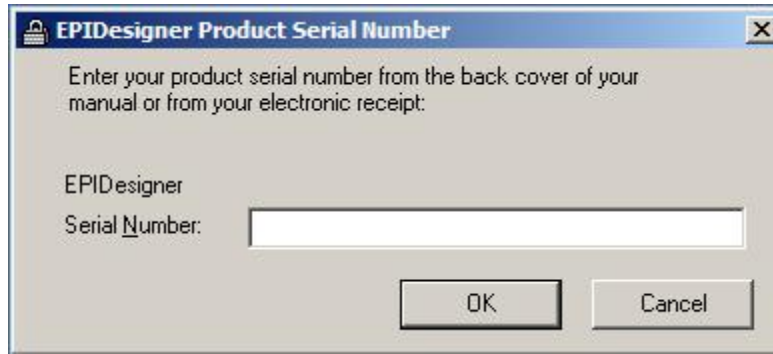

Fig. 4.3. Dialog Box Prompting for EPIDesigner License Serial Number.

5. Type in the Designer License **Serial Number** made available to you, and click the **OK** button in the dialog box (figure 4.3).

On clicking OK, you will see the 'Product Activation' dialog (figure 4.4) which offers optional methods for activating Badging3000.



Fig. 4.4. The 'Product Activation' dialog for choosing an activation method.

6. Choose the activation method you prefer, click on the corresponding radio button (in figure 4.4), and then click on **OK** button.

In case you retain the default selection **Activate via Internet**, then go to step 4A.

If you select the **Activate by Phone** radio button option, then go to step 4B.

4A. On clicking OK in the 'Product Activation' dialog with the default selection **Activate via Internet** (see figure 4.4), you will see the 'Product Activation via Internet' dialog box (figure 4.5). In this dialog box, you will see the Serial Number you input earlier.

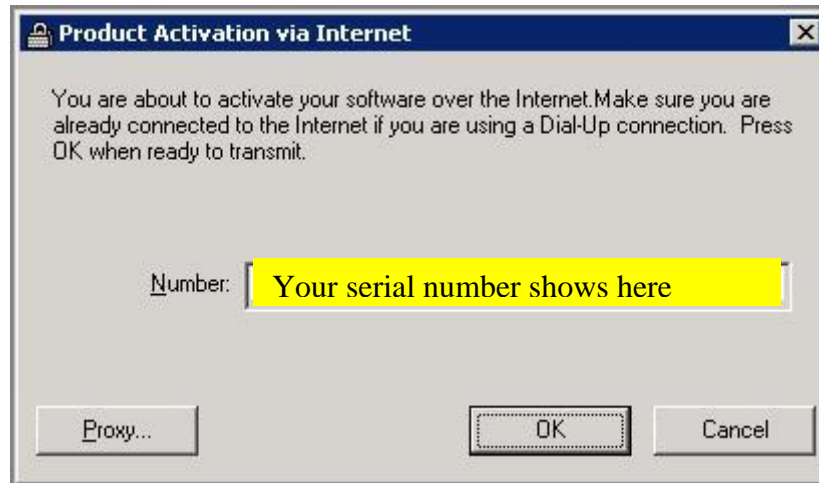

Fig. 4.5. The 'Product Activation via Internet' dialog box showing the Serial Number entered earlier.

If you have an active connection to the internet, click the **OK** button in the 'Product Activation via Internet' dialog box (figure 4.5).

In case your company uses a proxy server, then click on **Proxy** button to enter the Proxy Server information and click the **Ok** button in the 'Proxy Server Setup' dialog box (see figure 4.6 below). You will be taken back to the 'Product Activation via Internet' dialog box (figure 4.5), where you again need to click the **Ok** button.



Fig. 4.6. The 'Proxy Server Setup' Dialog Box.

4B. On clicking OK in the 'Product Activation' dialog (see figure 4.4) with the **Activate by Phone** option selection, you will see the 'Phone Product Activation' dialog box (figure 4.7). In this dialog box, you will see the Serial Number you input earlier, as well as the Activation Request Number.

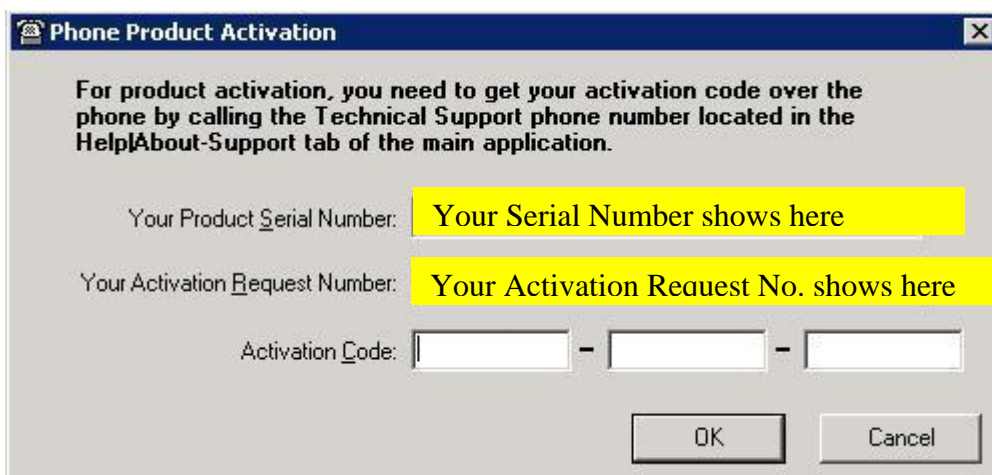

Fig. 4.7. The 'Phone Product Activation' Dialog Box.

You will now need to call the number 1-819-772-7600 Ext. 423 (read the lines in figure 4.7 above) to obtain the activation code, enter that code in the **Activation Code** fields seen in the dialog box (figure 4.7), and then click on **Ok** button.

5. After applying step 4A or 4B, you will see the progress bar for license file creation, followed by the 'Product Registration Form' (figure 4.9).

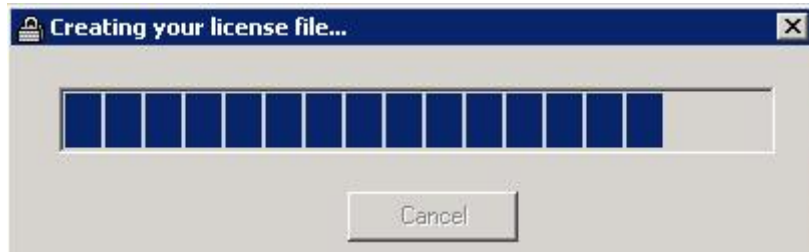

Fig. 4.8. Progress bar for license file creation.

A screenshot of a "Product Registration Form" dialog box. The title bar is blue with a lock icon and a close button. The main text reads "This product requires the following registration information". Below this are several input fields, each with a red asterisk indicating it is mandatory: "Company Name", "User Name", "User Address 1", "User Address 2", "User Address 3", "User Phone 1", "User Phone 2", "Email Address", and "OS Platform". The "OS Platform" field contains the text "Windows XP Service Pack 2 Build (2600)". At the bottom right, there are "OK" and "Cancel" buttons. A label "* Mandatory Fields" is located at the bottom left of the form area.

Fig. 4.9. The Product Registration Form.

6. Enter all the necessary information in the Registration Form and click on **OK** button.

You will now see the following message box indicating the successful activation of your product.

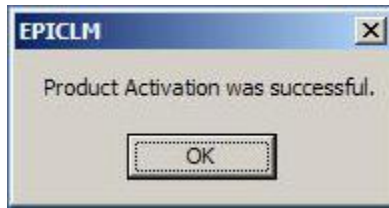

Fig. 4.10. Message box displayed after successful activation.

7. Click the **Ok** button in the above message box.

You will now see the final message box showing the details of your licensed product.



Fig. 4.11. Message box showing the details of the licensed product.

8. Click the **Exit** button in the above message box.